Report To:	Inverclyde Council	Date:	20 February 2020
Report By:	Corporate Director, Environment, Regeneration and Resources	Report No:	LP/16/020
Contact Officer:	Lindsay Carrick	Contact No:	01475 712114
Subject:	Proposed Traffic Regulation Order – The Inverclyde Council, Disabled Persons’ Parking Places (On-Street) Order No. 4 2019		

1.0 PURPOSE

- 1.1 The purpose of this report is to request the Council to consider a remit from the Environment & Regeneration Committee.

2.0 SUMMARY

- 2.1 The Environment & Regeneration Committee held on 16 January 2020 after consideration of a report by the Corporate Director Environment, Regeneration & Resources on the proposed Traffic Regulation Order – The Inverclyde Council, Disabled Persons’ Parking Places (On-Street) Order No. 4 2019 recommended that the Inverclyde Council be asked to make the Traffic Regulation Order and to remit it to the Shared Head of Service Roads and the Head of Legal and Property Services to arrange for its implementation.

3.0 RECOMMENDATION

- 3.1 That the Inverclyde Council approves the making of the Traffic Regulation Order – The Inverclyde Council, Disabled Persons’ Parking Places (On-Street) Order No. 4 2019 and that the Shared Head of Service Roads and the Head of Legal and Property Services be authorised to take all necessary action in connection therewith.

Appendix
1

Gerard Malone
Head of Legal and Property Services

4.0 BACKGROUND

- 4.1 Local Authorities are empowered to make Orders under the Road Traffic Regulation and Roads (Scotland) Act 1984.
- 4.2 The provision of on-street parking places for use by disabled drivers, who are the holders of a Disabled Person's Badge, is regulated by the Disabled Persons' Parking Places (Scotland) Act 2009. Inverclyde Council is required to promote a Traffic Regulation Order to regulate the use of such parking places.
- 4.3 The Council is asked to note that, if approved, the Order may not be implemented until the making of the Order has been advertised to allow any persons who so wish a period of six weeks to question the validity of the Order in terms of the Road Traffic Regulation Act 1984.

5.0 IMPLICATIONS

5.1 Finance

Financial Implications:

One off Costs

Cost Centre	Budget Heading	Budget Years	Proposed Spend this Report	Virement From	Other Comments
N/A					

Annually Recurring Costs/ (Savings)

Cost Centre	Budget Heading	With Effect from	Annual Net Impact	Virement From (If Applicable)	Other Comments
N/A					

5.2 Legal

There are no legal implications arising from this report.

5.3 Human Resources

There are no HR implications arising from this report.

5.4 Equalities

Equalities

- (a) Has an Equality Impact Assessment been carried out?

	YES (see attached appendix)
X	NO – This report does not introduce a new policy, function or strategy or recommend a substantive change to an existing policy, function or strategy. Therefore, no Equality Impact Assessment is required

- (b) Fairer Scotland Duty

If this report affects or proposes any major strategic decision:-

Has there been active consideration of how this report's recommendations reduce inequalities of outcome?

	YES – A written statement showing how this report's recommendations reduce inequalities of outcome caused by socio-economic disadvantage has been completed.
X	NO

(c) Data Protection

Has a Data Protection Impact Assessment been carried out?

	YES – This report involves data processing which may result in a high risk to the rights and freedoms of individuals.
X	NO

5.5 Repopulation

There are no repopulation implications arising from this report.

6.0 CONSULTATIONS

6.1 The proposals have been advertised in the Greenock Telegraph and full details of the proposals have been made available for public inspection during normal office hours at the offices of the Shared Head of Service Roads, the Customer Contact Centre and at Central, Port Glasgow, Southwest and Gourock Libraries.

7.0 BACKGROUND PAPERS

7.1 None

THE INVERCLYDE COUNCIL
DISABLED PERSONS' PARKING PLACES
(ON-STREET) ORDER NO.4 2019
TRAFFIC REGULATION ORDER

THE INVERCLYDE COUNCIL
DISABLED PERSONS' PARKING PLACES (ON-STREET)
ORDER NO.4 2019

The Inverclyde Council in exercise of the powers conferred on them by Section 32(1) of the Road Traffic Regulation Act 1984 ("the Act") and of all other enabling powers and after consultation with the Chief Constable of Police Scotland in accordance with Part III of Schedule 9 to the Act hereby make the following Order.

1. This Order may be cited as "The Inverclyde Council Disabled Persons' Parking Places (On-Street) Order No. 4 2019" and shall come into operation on #####.

2. In this Order the following expressions have the meanings hereby assigned to them:-

"Council" means The Inverclyde Council or its successors as Roads Authority;

"disabled person's badge" means:

(a) a badge issued under Section 21 of the Chronically Sick and Disabled Persons Act 1970 (as amended);

(b) a badge issued under a provision of the law of Northern Ireland corresponding to that section; or

(c) a badge issued by any member State other than the United Kingdom for purposes corresponding to the purposes for which badges under that section are issued;

and which has not ceased to be in force;

"disabled person's vehicle" means a vehicle lawfully displaying a disabled person's badge;

"parking attendant" means a person employed in accordance with Section 63A of the Act to carry out the functions therein;

"parking place" means an area of land specified by number and name in Columns 1 and 2 in the Schedule to this Order;

"traffic sign" means a sign prescribed or authorised under Section 64 of the Act; and

"vehicle" unless the context otherwise requires, means a vehicle of any description and includes a machine or implement of any kind drawn or propelled along roads whether or not by mechanical power.

3. The Schedule titled "Disabled Persons' Parking Places (On Street) Order No. 4 2019" forms the Schedule to this Order.

4. Each area of road which is described in the Schedule Part 1 to this Order and the plans relative to this Order is hereby designated as a parking place.

5. The parking places shall only be used for the leaving of disabled persons' vehicles displaying a valid disabled person's badge.

6. The limits of each parking place shall be indicated on the carriageway as prescribed by The Traffic Signs Regulations and General Directions 2016, as amended.

7. Every vehicle left in any parking place shall stand such that no parking place is occupied by more than one vehicle and that every part of the vehicle is within the limits of the parking place provided that, where the length of a vehicle precludes compliance with this paragraph, such vehicle shall be deemed to be within the limits of a parking place if:-

the extreme front portion or, as the case may be, the extreme rear portion of the vehicle is within 300mm of an indication on the carriageway provided under this Order in relation to the parking place; and

the vehicle, or any part thereof, is not within the limits of any adjoining parking place.

8. Any person duly authorised by the Council or a police officer in uniform or a traffic warden or parking attendant may move or cause to be moved in case of any emergency, to any place they think fit, vehicles left in a parking place.

9. Any person duly authorised by the Council may suspend the use of a parking place or any part thereof whenever such suspension is considered reasonably necessary:-

for the purpose of facilitating the movement of traffic or promoting its safety;

for the purpose of any building operation, demolition, or excavation in or adjacent to the parking place or the laying, erection, alteration, removal or repair in or adjacent to the parking place of any sewer or of any main, pipe, apparatus for the supply of gas, water electricity or of any telecommunications apparatus, traffic sign or parking meter;

for the convenience of occupiers of premises adjacent to the parking place on any occasion of the removal of furniture from one office or dwellinghouse to another or the removal of furniture from such premises to a depository or to such premises from a depository;

on any occasion on which it is likely by reason of some special attraction that any street will be thronged or obstructed; or

for the convenience of occupiers of premises adjacent to the parking place at times of weddings or funerals or on other special occasions.

10. A police officer in uniform may suspend for not longer than twenty four hours the use of a parking place or part thereof whenever such suspension is considered reasonably necessary for the purpose of facilitating the movement of traffic or promoting its safety.

11. This Order insofar as it relates to the parking places to be revoked (R) and amended, as specified in the Schedule Part 2 to this Order, partially revokes and amends The Inverclyde Council Disabled Persons' Parking Places (On-Street) Order Nos.02/1999, 02/2007, 03/2013, 04/2013, 03/2014, 04/2014, 02/2015, 01/2016 and 01/2017 respectively.

Sealed with the Common Seal of The Inverclyde Council and subscribed for them and on their behalf by #####, Proper Officer, on the ##### day of #####, Two Thousand and #####.

DRAFT

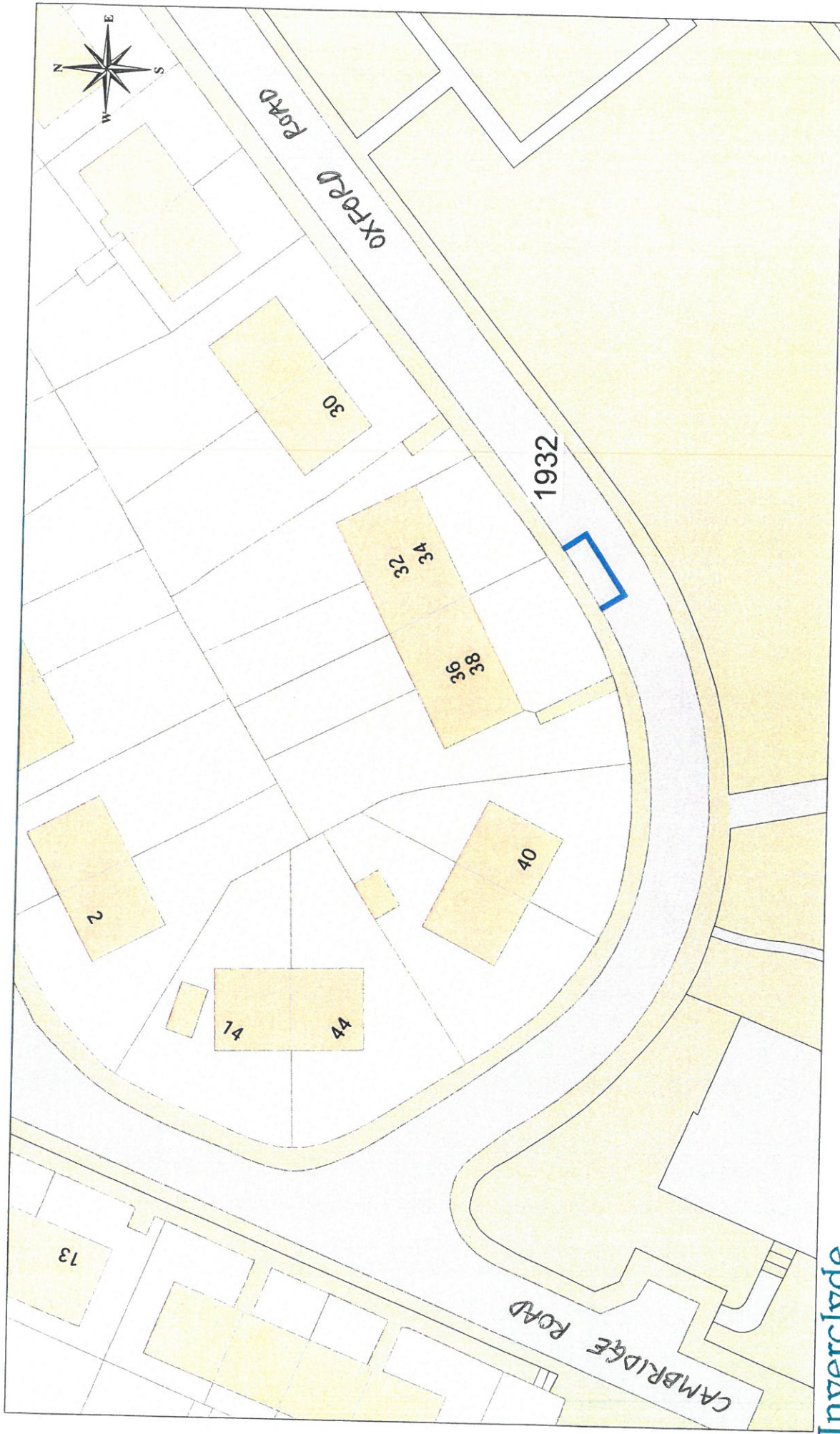

©Crown Copyright and database right 2018.
 All rights reserved.
 Ordnance survey Licence number 100023421.

DISABLED PERSONS' PARKING PLACE
36 OXFORD ROAD, GREENOCK
PLACE No. 1932

Inverclyde council
Roads & Transportation
 Environment, Regeneration & Resources
 Corporate Director: Scott Allan BSc., C.Eng., M.I.C.E.
 Municipal Buildings
 Clyde Square
 Greenock, PA15 1LY
 Tel: 01475 712712
 Fax: 01475 712731
 scott.allan@inverclyde.gov.uk

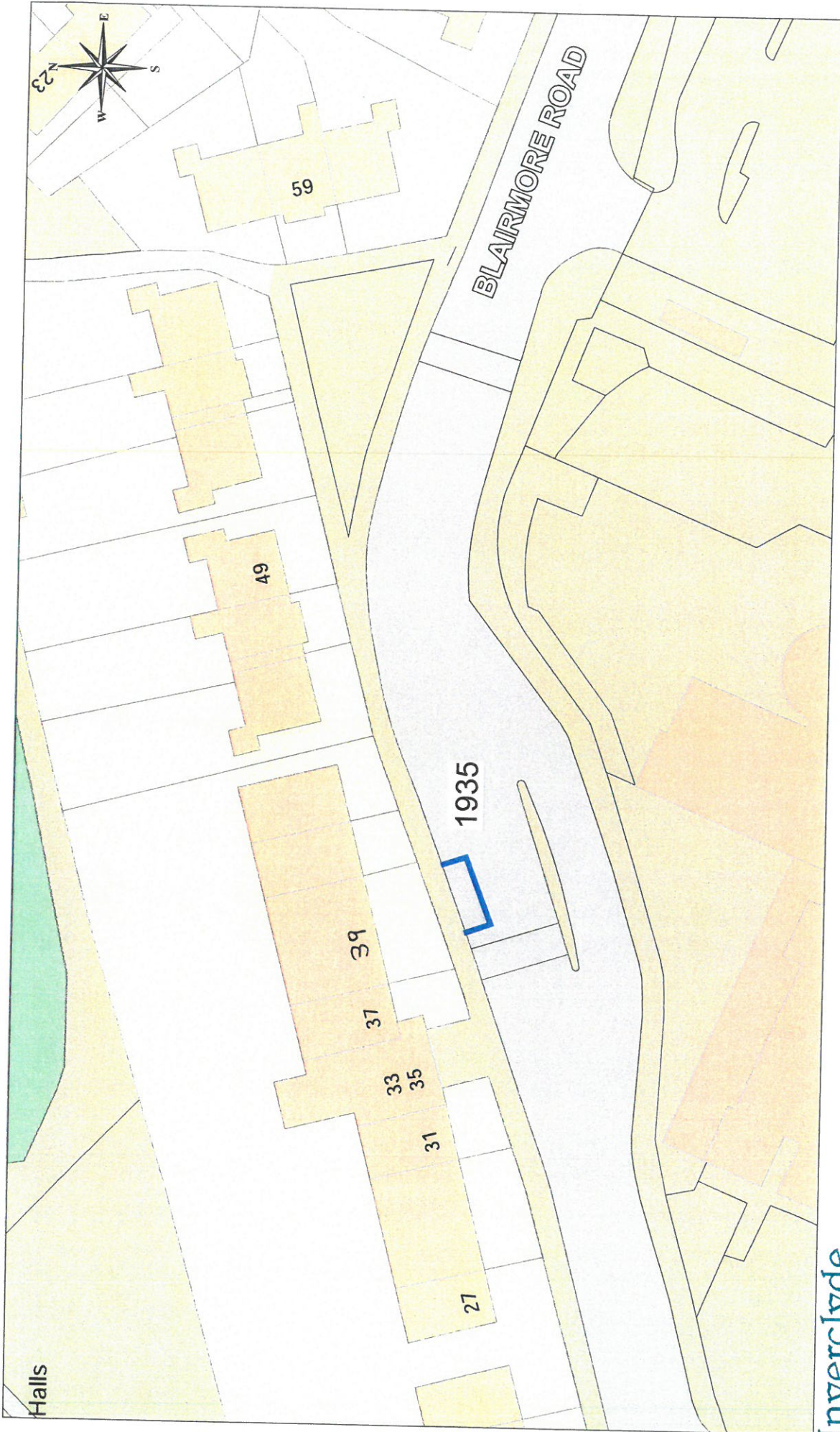

©Crown Copyright and database right 2018.
 All rights reserved.
 Ordnance Survey Licence number 100023421.

Inverclyde
 council

Roads & Transportation

Environment, Regeneration & Resources
 Corporate Director: Scott Allan BSc., C.Eng., M.I.C.E.

Municipal Buildings
 Clyde Square
 Greenock, PA15 1LY
 Tel: 01475 712712
 Fax: 01475 712731
 scott.allan@inverclyde.gov.uk

DISABLED PERSONS' PARKING PLACE
 39 BLAIRMORE ROAD, GREENOCK
 PLACE No. 1935

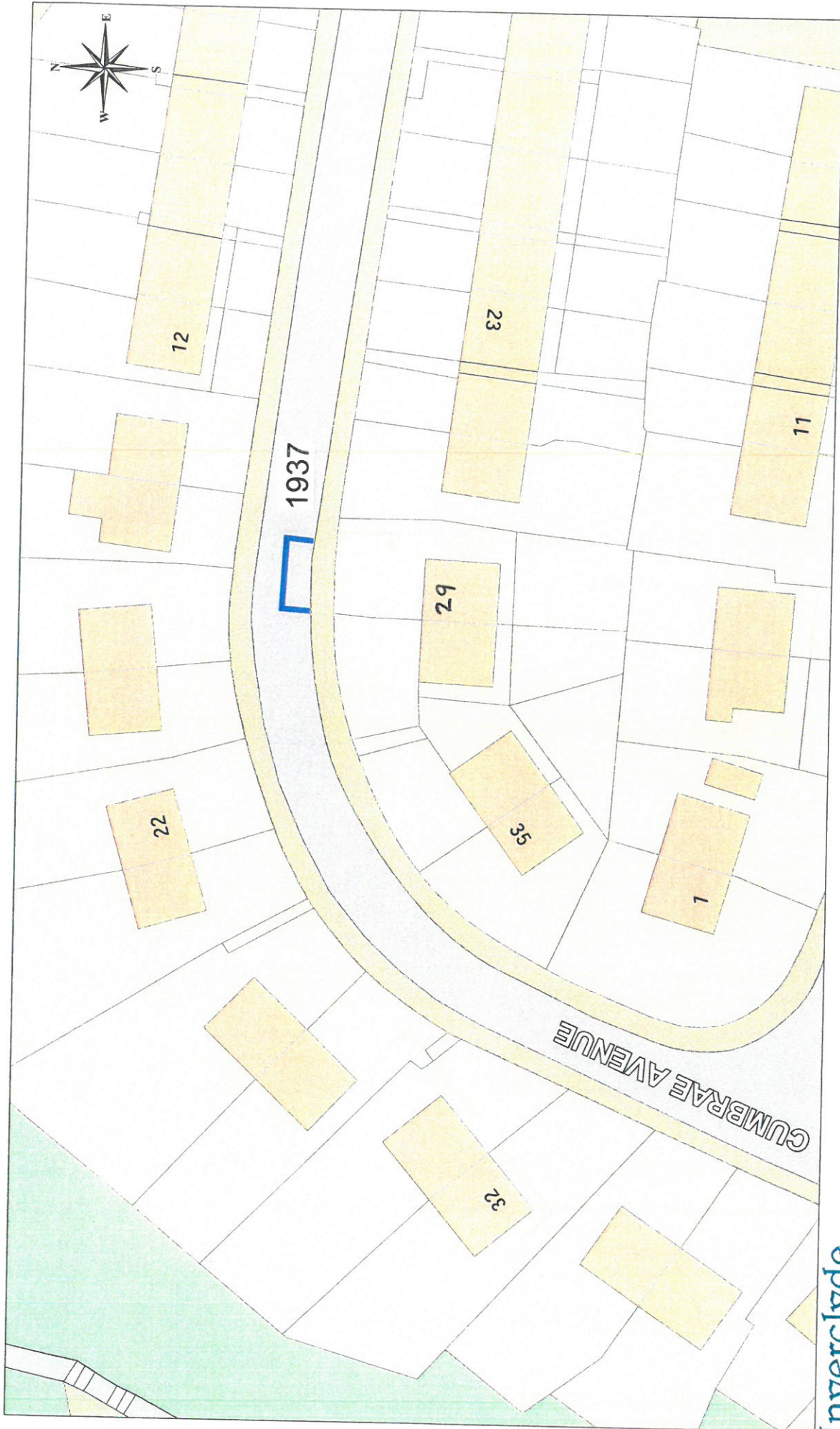

©Crown Copyright and database right 2018.
 All rights reserved.
 Ordnance survey Licence number 100023421.

Inverclyde
 council
 Roads & Transportation

Environment, Regeneration & Resources
 Corporate Director: Scott Allan BSc., C.Eng., M.I.C.E.
 Municipal Buildings
 Clyde Square
 Greenock, PA15 1LY
 Tel: 01475 712712
 Fax: 01475 712731
scott.allan@inverclyde.gov.uk

DISABLED PERSONS' PARKING PLACE
 29 CUMBRAE AVENUE, PORT GLASGOW
 PLACE No. 1937



©Crown Copyright and database right 2018.
 All rights reserved.
 Ordnance survey Licence number 100023421.

Inverclyde
 council

Roads & Transportation

Environment, Regeneration & Resources
 Corporate Director: Scott Allan BSc., C.Eng., M.I.C.E.
 Municipal Buildings
 Clyde Square
 Greenock, PA15 1LY
 Tel: 01475 712712
 Fax: 01475 712731
 scott.allan@inverclyde.gov.uk

DISABLED PERSONS' PARKING PLACE
88 FANCY FARM ROAD, GREENOCK
PLACE No. 1938



©Crown Copyright and database right 2018.
 All rights reserved.
 Ordnance survey Licence number 100023421.

Inverclyde
 council
 Roads & Transportation

Environment, Regeneration & Resources
 Corporate Director: Scott Allan BSc., C.Eng., M.I.C.E.
 Municipal Buildings
 Clyde Square
 Greenock, PA15 1LY
 Tel: 01475 712712
 Fax: 01475 712731
 scott.allan@inverclyde.gov.uk

DISABLED PERSONS' PARKING PLACE
 30 NEIL STREET, GREENOCK
 PLACE No. 1941

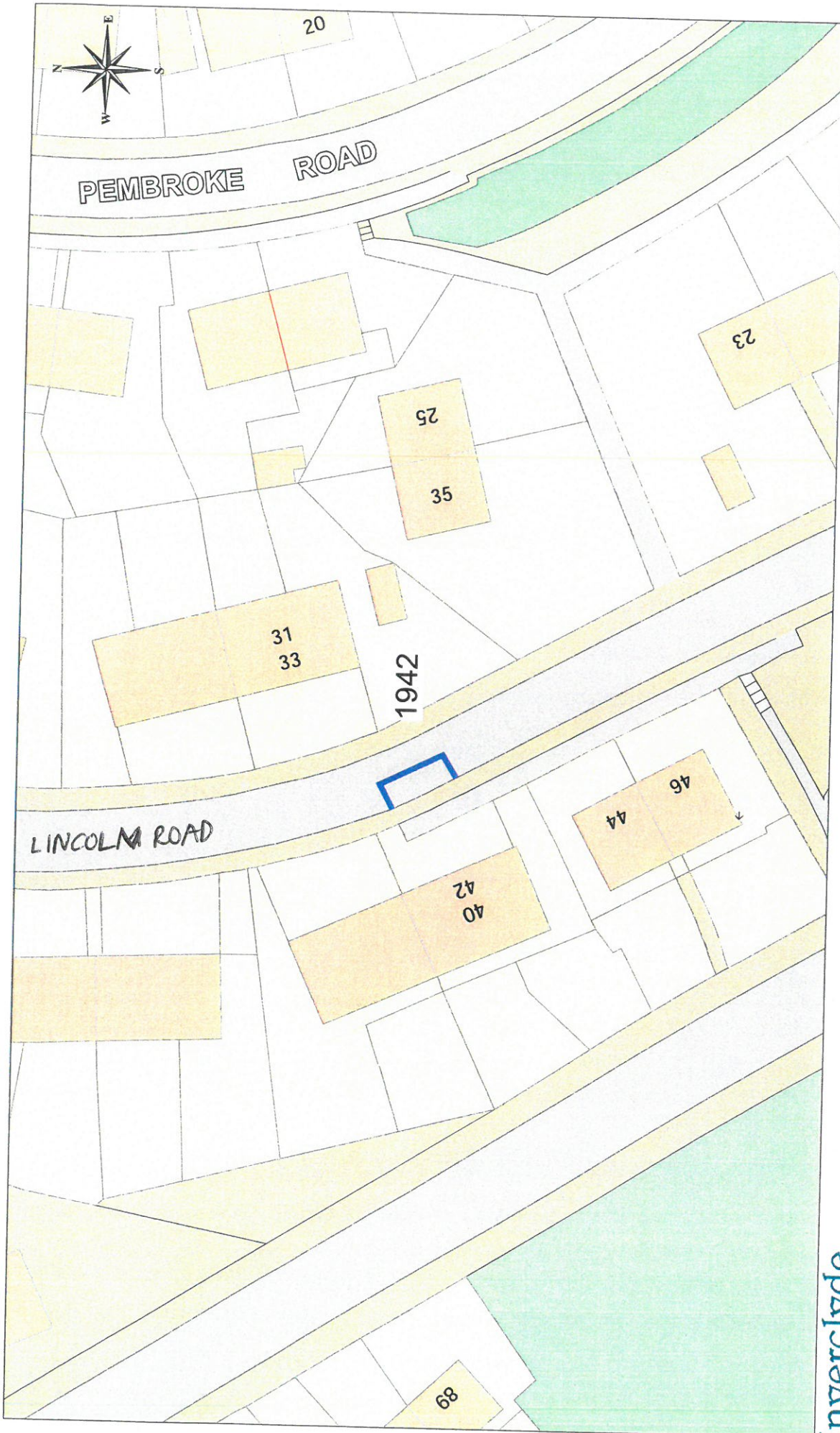

©Crown Copyright and database right 2018.
 All rights reserved.
 Ordnance survey Licence number 100023421

DISABLED PERSONS' PARKING PLACE
 42 LINCOLN ROAD, GREENOCK
 PLACE No. 1942

Inverclyde
 council

Roads & Transportation

Environment, Regeneration & Resources
 Corporate Director: Scott Allan BSc., C.Eng., M.I.C.E.

Municipal Buildings
 Clyde Square
 Greenock, PA15 1LY
 Tel: 01475 712712
 Fax: 01475 712731
 scott.allan@inverclyde.gov.uk

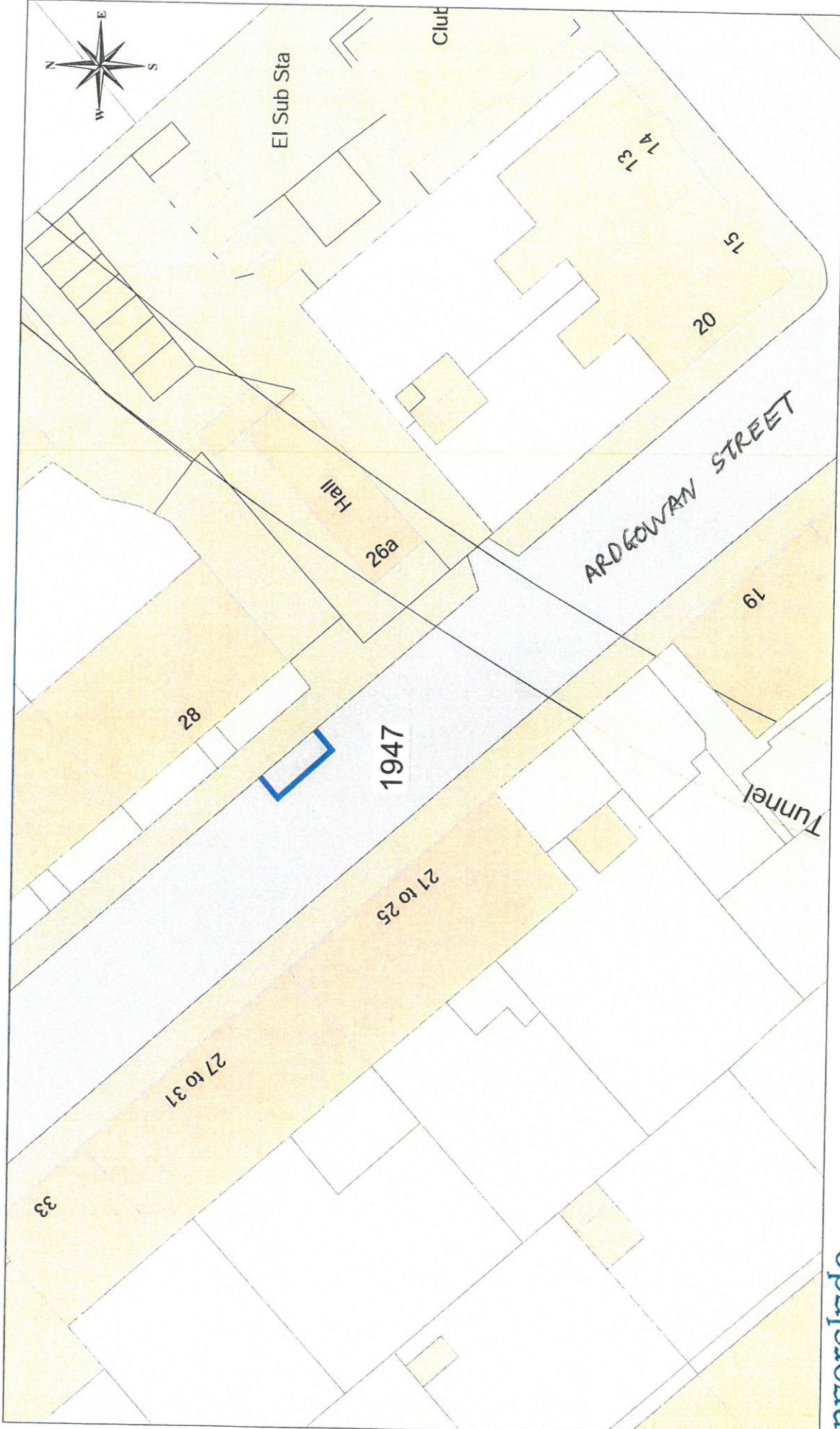

©Crown Copyright and database right 2018.
All rights reserved.
Ordnance survey Licence number 100023421.

Inverclyde council
Roads & Transportation

Environment, Regeneration & Resources
Corporate Director: Scott Allan BSc., C.Eng., M.I.C.E.
Municipal Buildings
Clyde Square
Greenock PA15 1LY
Tel: 01475 712712
Fax: 01475 712731
scott.allan@inverclyde.gov.uk

DISABLED PERSONS' PARKING PLACE
28C ARDGOWAN STREET, GREENOCK
PLACE No. 1947



©Crown Copyright and database right 2018.
 All rights reserved.
 Ordnance survey Licence number 100023421.

Inverclyde council
 Roads & Transportation

Environment, Regeneration & Resources
 Corporate Director: Scott Allan BSc., C.Eng., M.I.C.E.
 Municipal Buildings
 Clyde Square
 Greenock PA15 1LY
 Tel: 01475 712712
 Fax: 01475 712731
 scott.allan@inverclyde.gov.uk

DISABLED PERSONS' PARKING PLACE
 86 CLOCH ROAD, GOUROCK
 PLACE No. 1950

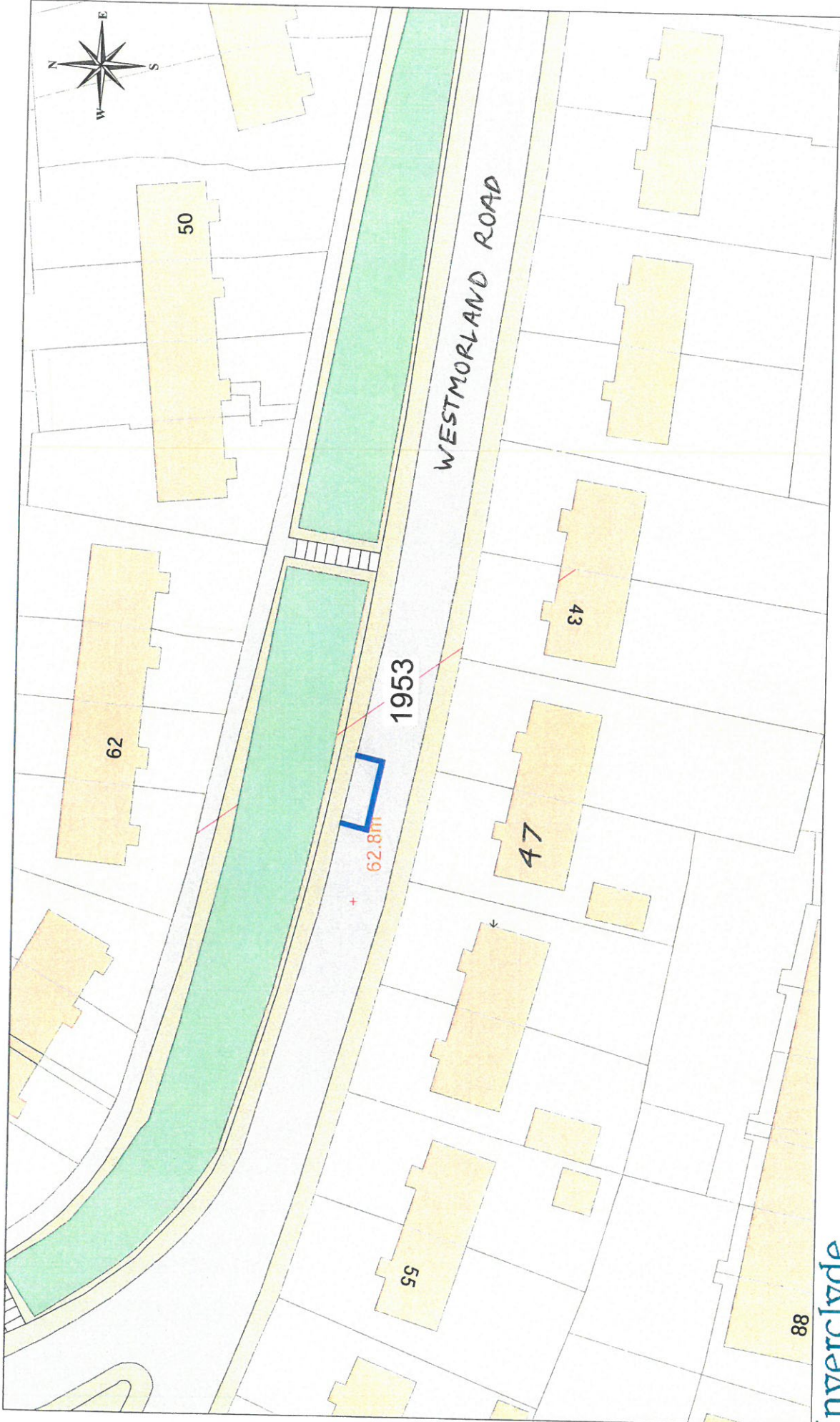

©Crown Copyright and database right 2018.
 All rights reserved.
 Ordnance survey Licence number 100023421.

DISABLED PERSONS' PARKING PLACE
47 WESTMORLAND ROAD, GREENOCK
PLACE No. 1953

Inverclyde council
Roads & Transportation
 Environment, Regeneration & Resources
 Corporate Director: Scott Allan BSc., C.Eng., M.I.C.E.
 Municipal Buildings
 Clyde Square
 Greenock, PA15 1LY
 Tel: 01475 712712
 Fax: 01475 712731
 scott.allan@inverclyde.gov.uk

GREENOCK



PATRICK STREET

23 22

15.8m

Posts

1956

17 32

13

13

Cedars School of Excellence

ARDGOWAN SQUARE

Tennis Court

Tennis Court

Inverclyde
council

Roads & Transportation

Environment, Regeneration & Resources
Corporate Director: Scott Allan BSc., C.Eng., M.I.C.E.

Municipal Buildings
Clyde Square
Greenock, PA15 1LY
Tel: 01475 712712
Fax: 01475 712731
scott.allan@inverclyde.gov.uk



©Crown Copyright and database right 2018.
All rights reserved.
Ordnance Survey Licence number 100023421.

DISABLED PERSONS' PARKING PLACE
32 ARDGOWAN SQUARE, GREENOCK
PLACE No. 1956

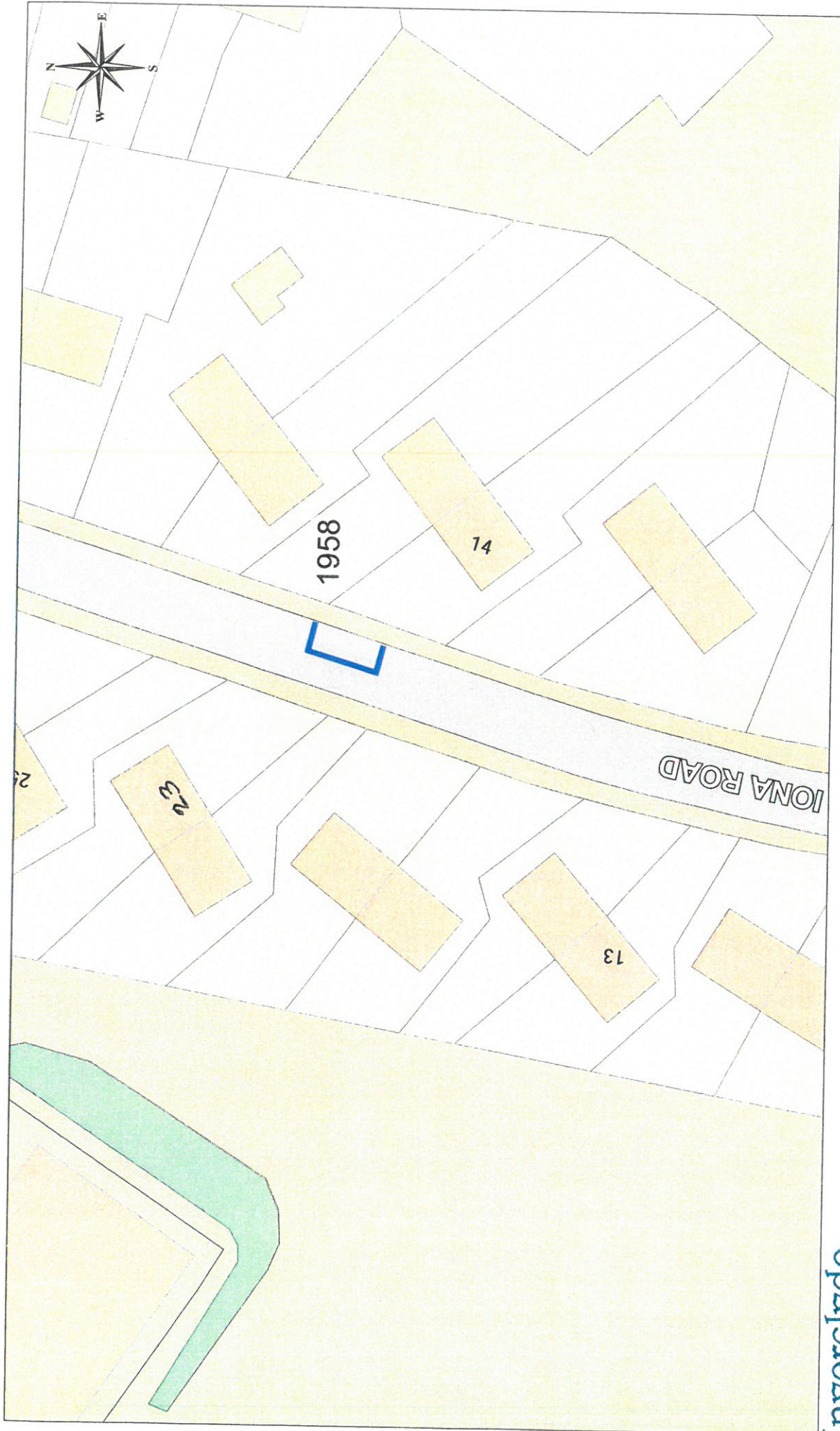

©Crown Copyright and database right 2018.
 All rights reserved.
 Ordnance survey Licence number 100023421.

Inverclyde
 council
 Roads & Transportation

Environment, Regeneration & Resources
 Corporate Director: Scott Allan BSc., C.Eng., M.I.C.E.
 Municipal Buildings
 Clyde Square
 Greenock, PA15 1LY
 Tel: 01475 712712
 Fax: 01475 712731
 scott.allan@inverclyde.gov.uk

DISABLED PERSONS' PARKING PLACE
14 IONA ROAD, PORT GLASGOW
PLACE No. 1958



©Crown Copyright and database right 2018.
 All rights reserved.
 Ordnance survey Licence number 100023421.

Inverclyde
 council

Roads & Transportation

Environment, Regeneration & Resources
 Corporate Director: Scott Allan BSc., C.Eng., M.I.C.E.

Municipal Buildings
 Clyde Square
 Greenock, PA15 1LY
 Tel: 01475 712712
 Fax: 01475 712731
 scott.allan@inverclyde.gov.uk

DISABLED PERSONS' PARKING PLACE
 70 WALLACE STREET, GREENOCK
 PLACE No. 1959



Reproduced by permission of Ordnance Survey on behalf of HMISO.
 ©Crown copyright and database right 2019.
 All rights reserved.
 Ordnance Survey Licence number 10002421

DISABLED PERSONS' PARKING PLACE
3 WATT STREET, GREENOCK
PLACE No. 9915 REVOCATION

Inverclyde council
Roads & Transportation
 Environment, Regeneration & Resources
 Corporate Director: Scott Allan BSc., C.Eng., M.I.C.E.
 Municipal Buildings
 Clyde Square,
 Greenock PA15 1LY
 Tel: 01475 712712
 Fax: 01475 712731
 scott.allan@inverclyde.gov.uk

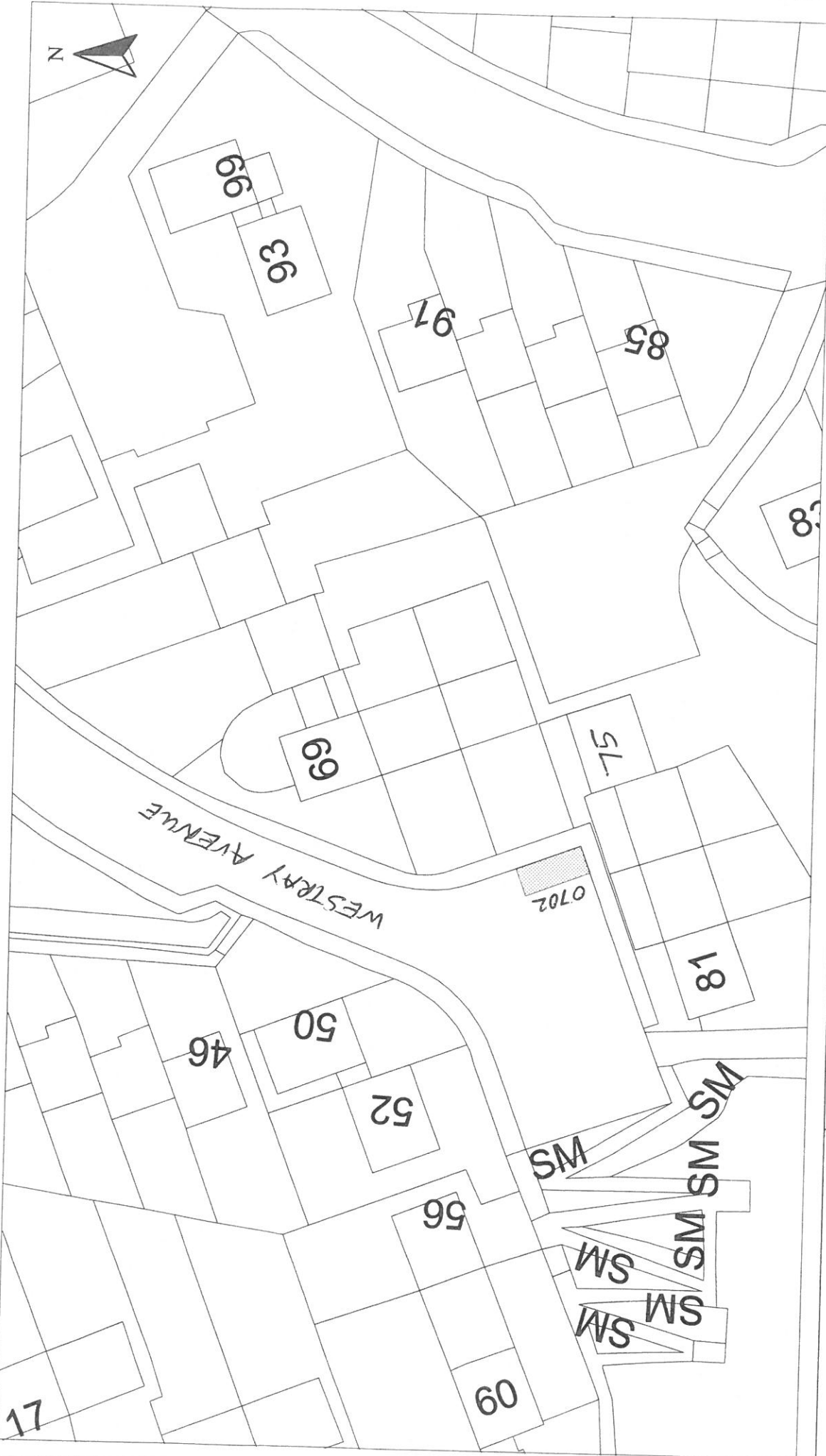

HEAD OF PLANNING AND TRANSPORTATION F. WILLIAMSON		Scale : 1:500		Date : MAY 2007	
Disabled Bays		Prepared by : R. MACKAY		Checked by :	
6 CATHCART SQUARE GREENOCK, PA15 1LS		Drawn by : R. MACKAY		Approved by :	
Disabled PERSONS' PARKING PLACE 75 WESTRAY AVENUE, PORT GLASGOW PLACE No. 0702 REVOCATION		Drawing No. :		File No. : 19/12	

Reproduced from Ordnance Survey mapping with the permission
 of the Controller of Her Majesty's Stationery Office. Crown
 Copyright. Unauthorised reproduction infringes Crown Copyright
 and may result in prosecution or legal proceedings.
Ordnance Survey
 Licence No. 1000023421

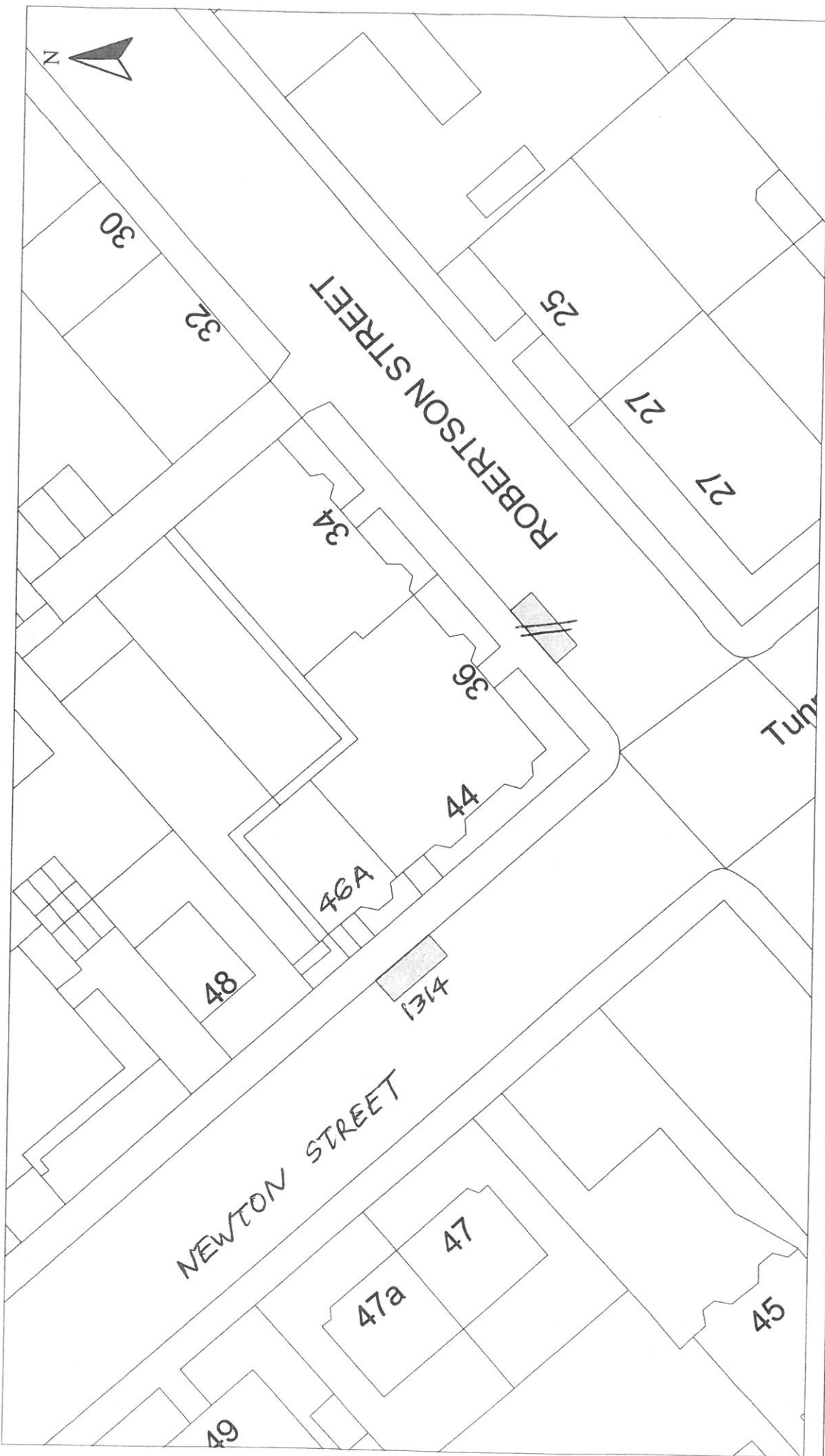

Disabled Bays	HEAD OF SERVICE IAN MOFFAT	Reproduced from Ordnance Survey mapping with the permission of the Controller of Her Majesty's Stationary Office. Crown Copyright. Unauthorised reuse of Ordnance Survey data may result in prosecution or legal proceedings. OS Ordnance Survey Licence No. LA03097L	DISABLED PERSONS' PARKING PLACE 46A NEWTON STREET, GREENOCK PLACE No. 1314 REVOCATION	Scale : 1:500 Prepared by : R. MACKAY Drawn by : R. MACKAY Drawing No. :	Date : APRIL 2013 Checked by : Approved by : File No. : 19/12
71 EAST HAMILTON STREET GREENOCK, PA15 2UA					

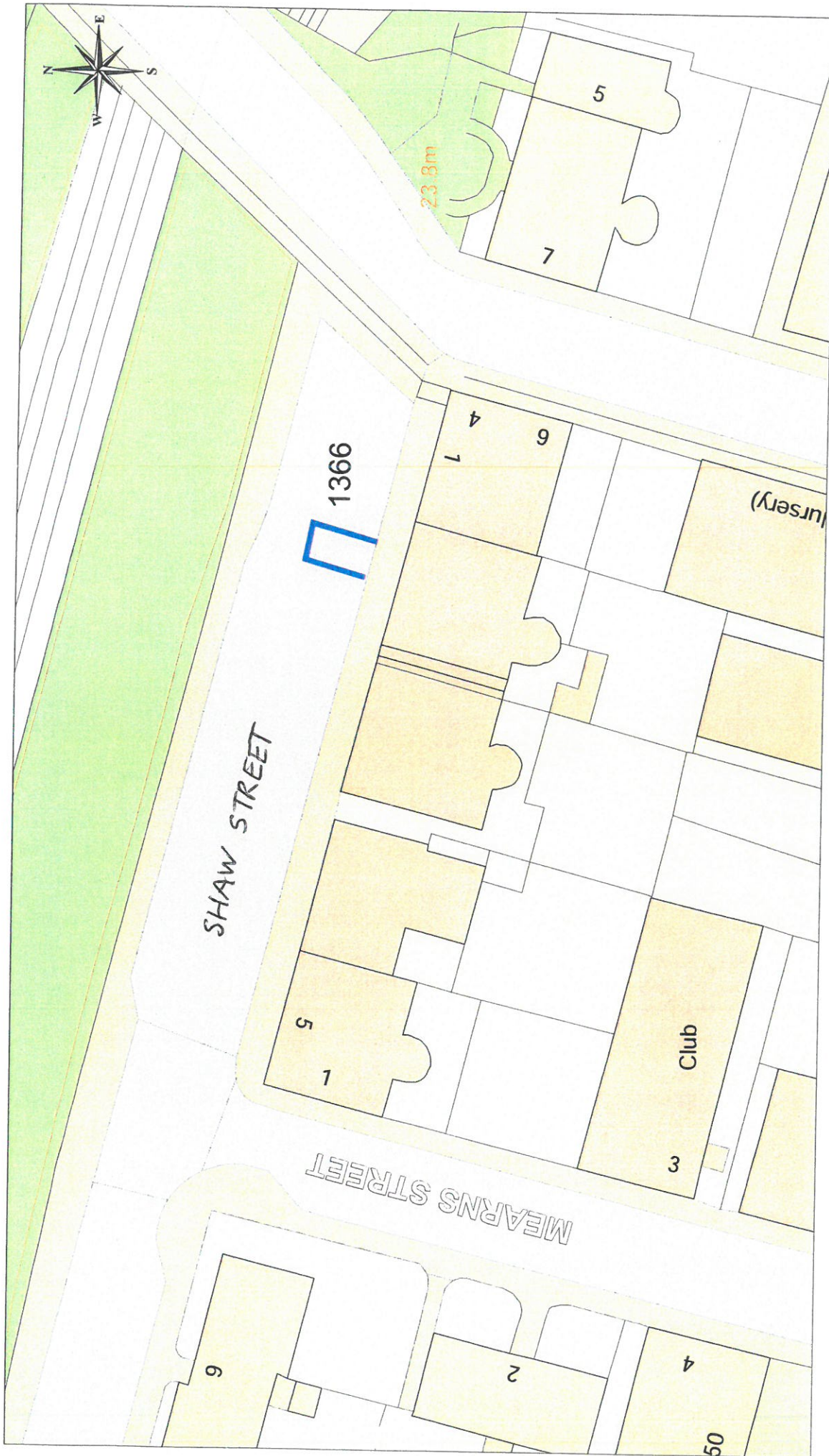

DISABLED PERSONS' PARKING PLACE
 2 SHAW PLACE, GREENOCK
 PLACE No. 1366 REVOCATION

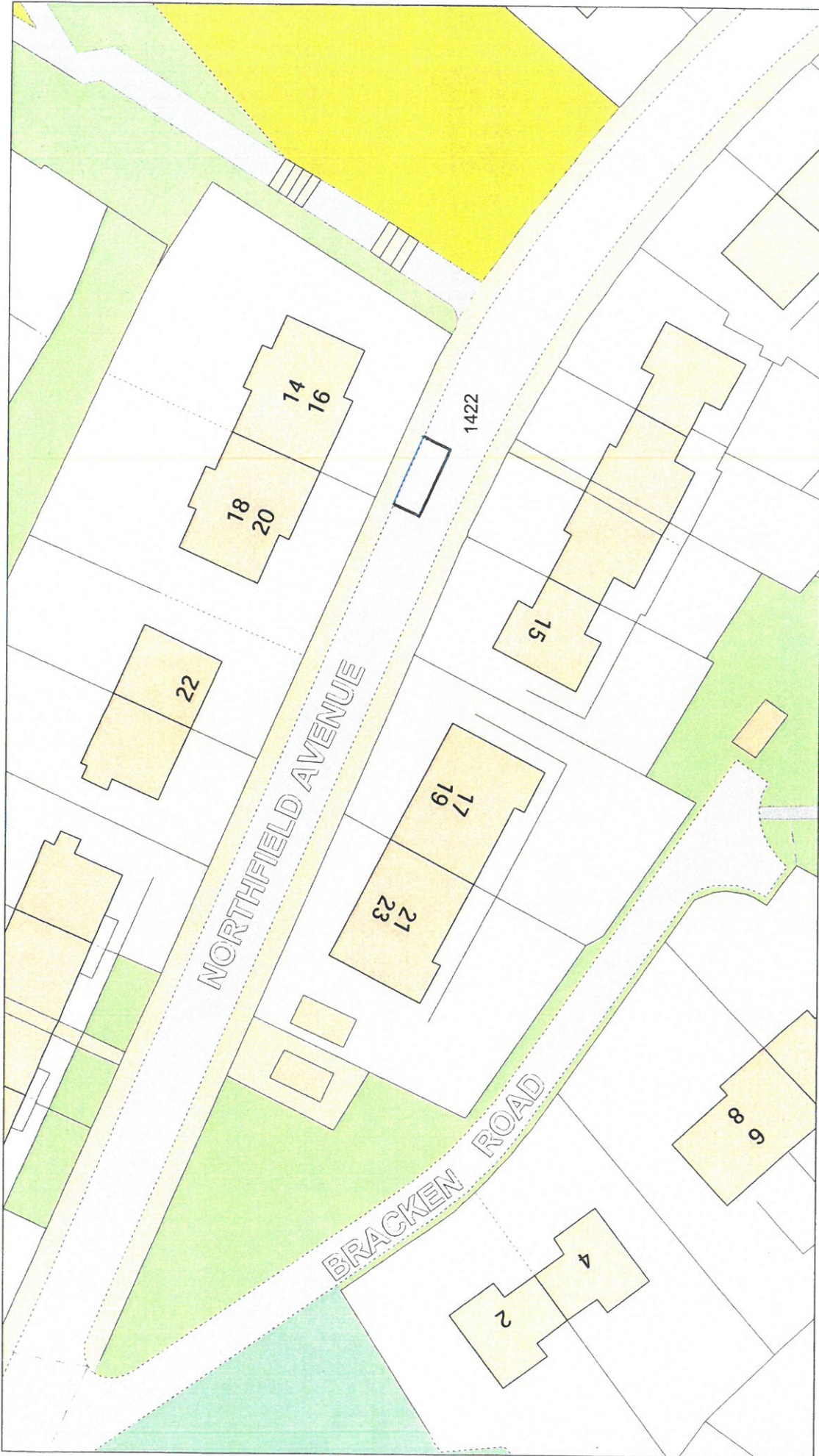

The material has been reproduced from the Ordnance Survey map data with the permission of Ordnance Survey on behalf of Her Majesty's Stationery Office.
© Crown copyright
License Number: 100000000



Sterling Court
Norton Road
Stevenage
Herts SG1 2JY
UK

Tel : +44 (0)1438 747996
Fax : +44 (0)1438 747997
E-mail: info@cadcorp.com

DISABLED PERSONS' PARKING PLACE
16 NORTHFIELD AVENUE, PORT GLASGOW
PLACE No. 1422 REVOCATION



DISABLED PERSONS' PARKING PLACE
1 LARKFIELD GROVE, GREENOCK
PLACE No. 1476 REVOCATION

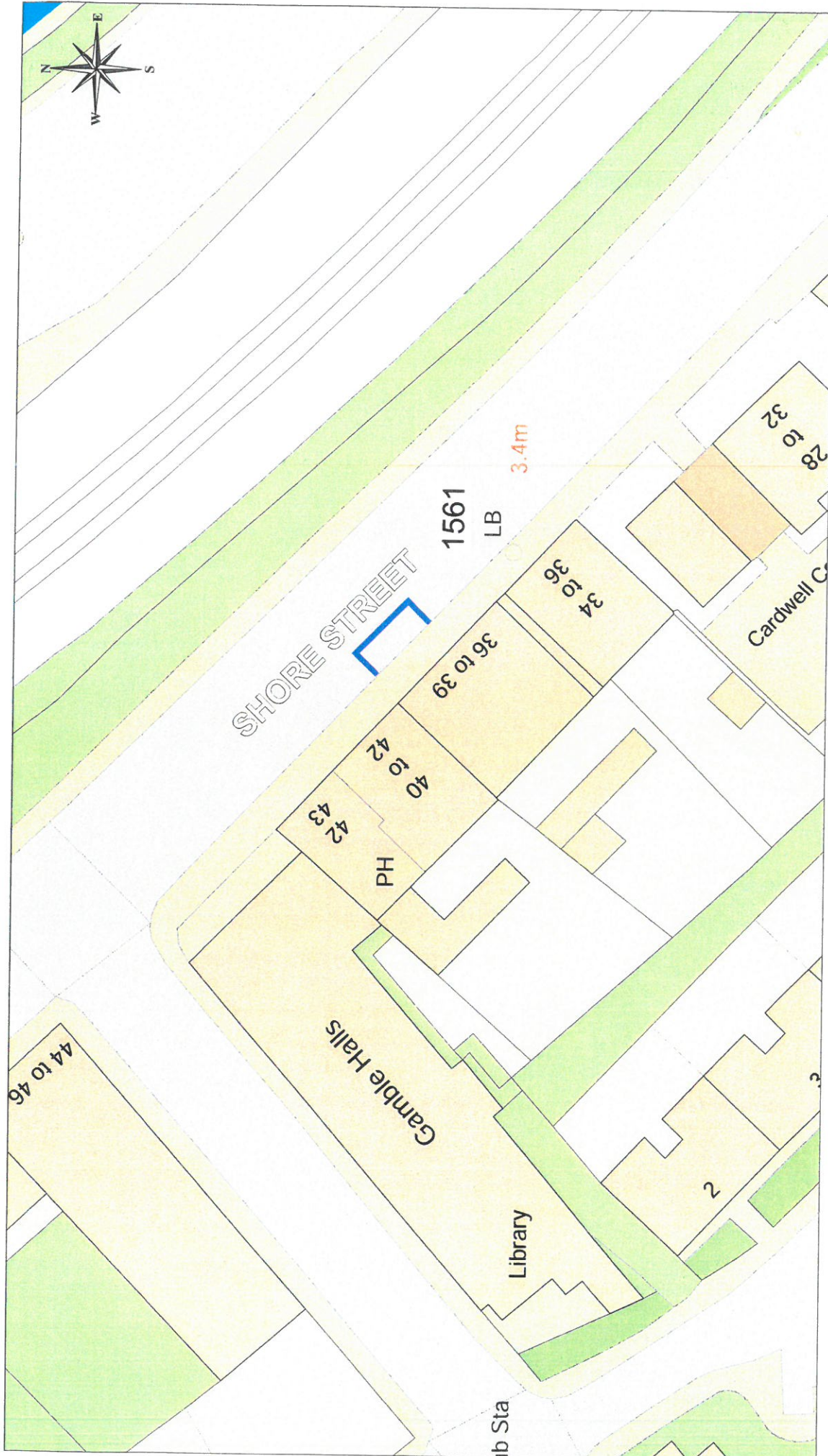

DISABLED PERSONS' PARKING PLACE
 36 SHORE STREET, GOUROCK
 PLACE No. 1561 REVOCATION

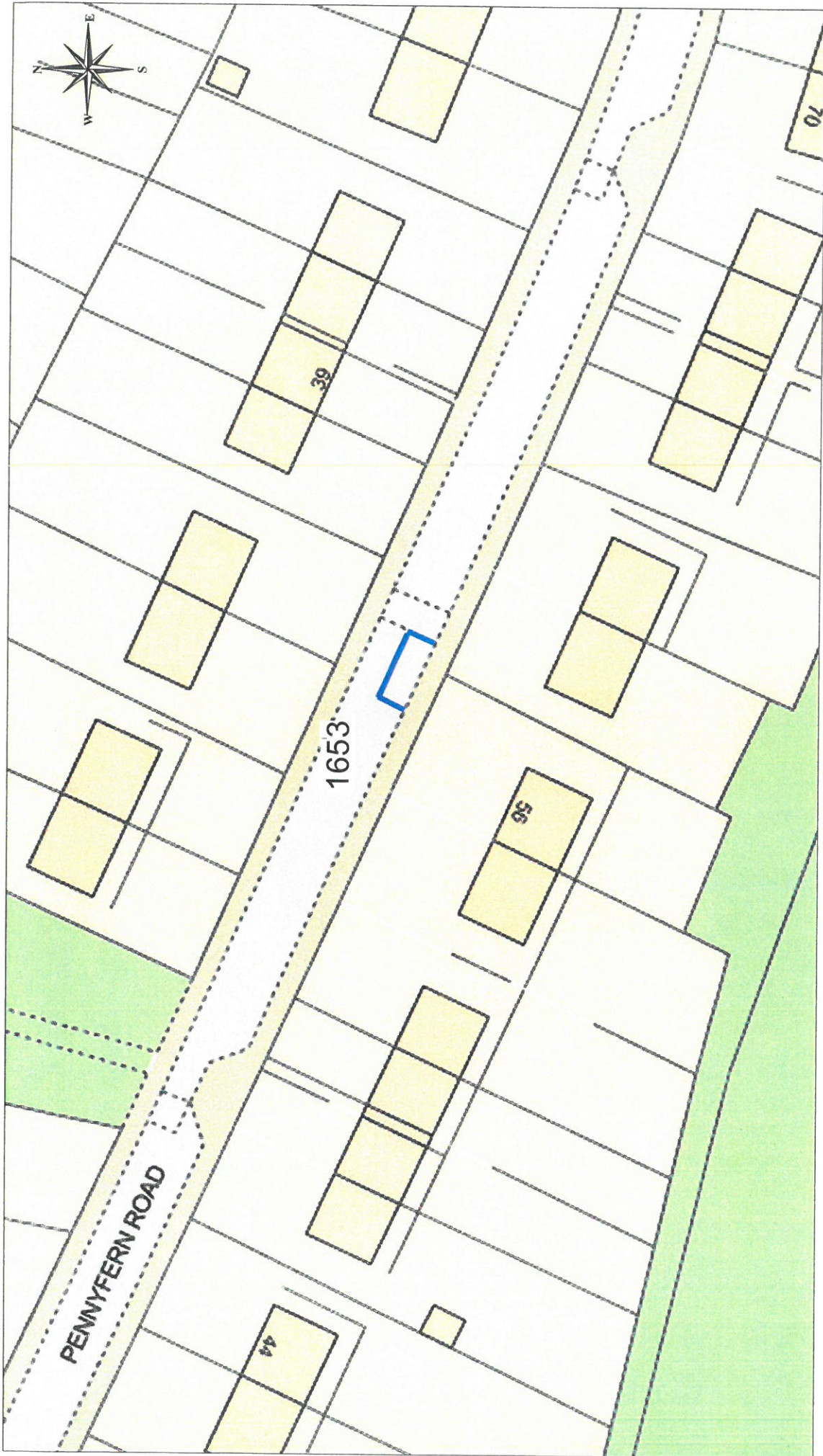

THE INVERCLYDE COUNCIL

**DISABLED PERSONS' PARKING PLACES
(ON-STREET) ORDER NO. 4 2019**

**Statement of Reasons for Proposing to Make
the above Order**

It is considered necessary, in order to comply with Section 5 of The Disabled Persons' Parking Places (Scotland) Act 2009, to make the above Order to provide assistance for disabled persons who hold a badge under the Disabled Persons (Badges for Motor Vehicles) (Scotland) Regulations 2000 as amended and to revoke those parking places no longer required to maximise street parking capacity.

Gail MacFarlane
Shared Head of Service Roads
8 Pottery Street
GREENOCK
PA15 2UH